

**RESUMO DO AÇO**

AÇO	DIAM (mm)	C.TOTAL (m)	PESO + 0% (kg)
CA50	8.0	358.6	141.5
	10.0	91.8	56.6
CA60	5.0	614.3	94.7
<b>PESO TOTAL (kg)</b>			
CA50	98.1		
CA60	94.7		

Volume de concreto (C-30) = 3.06 m³  
 Área de forma = 62.55 m²

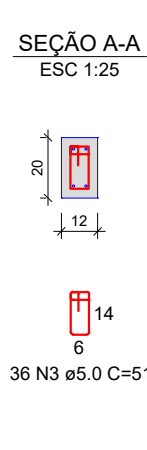
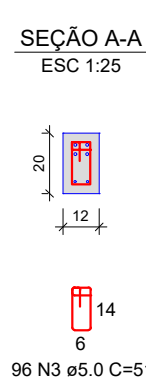
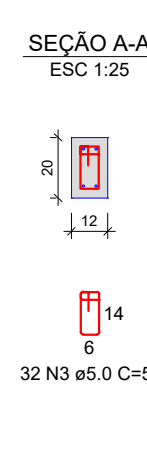
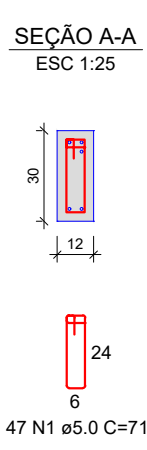
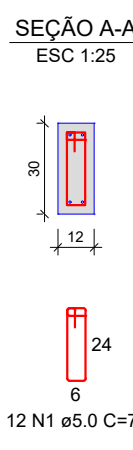
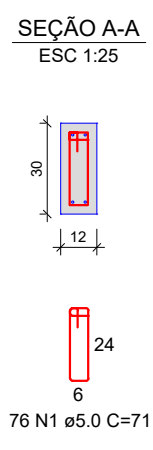
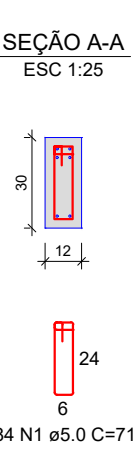
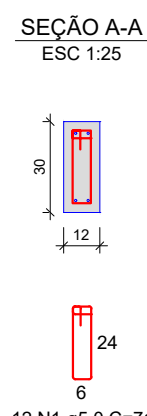
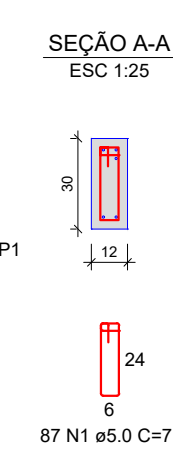
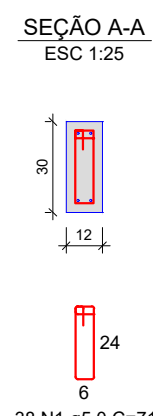
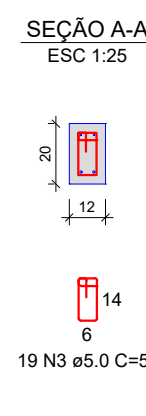
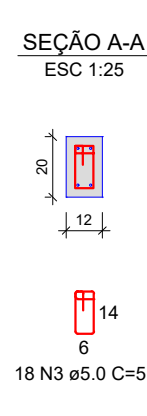

		<b>PREFEITURA MUNICIPAL DE BADY BASSITT - SP</b> CNPJ 45.093.267/0001-09		 <b>CRS</b> ENGENHARIA	
Descrição:		<b>PROJETO ESTRUTURAL</b> DET. VIGAS BALDRAME		Folha: <b>EST. 04/0</b>	
Objeto: <b>RECUPERAÇÃO DO COMPLEXO ESPORTIVO DO MUNICÍPIO DE BADY BASSITT-SP</b>		Autor Projeto:			
Proprietário: <b>PREFEITURA MUNICIPAL DE BADY BASSITT - SP</b>		<b>FABRICA MOREIRA DE SOUZA</b> ENGENHEIRA CIVIL CREA 5.070.807-40-SP			
Endereço: <b>RUA TIRADENTES, n° 1190 - CENTRO</b>		Proprietário:			
Município: <b>BADY BASSITT</b>		Estado: <b>SP</b>		<b>LUIZ ANTONIO TOBARDINI</b> PROJETISTA MUNICIPAL	
Matrícula / Transcrição: <b>181.996</b>					
Coordenadas Geográficas / SBR69: <b>20°55'06.4"S 49°26'57.9"W</b>					
Escala: <b>INDICADA</b>		Data: <b>01/09/2023</b>		Data Última Revisão: <b>ART/RAT n.º 2.802.723.023.135.714-5</b>	